

# \* Hip Frame Details

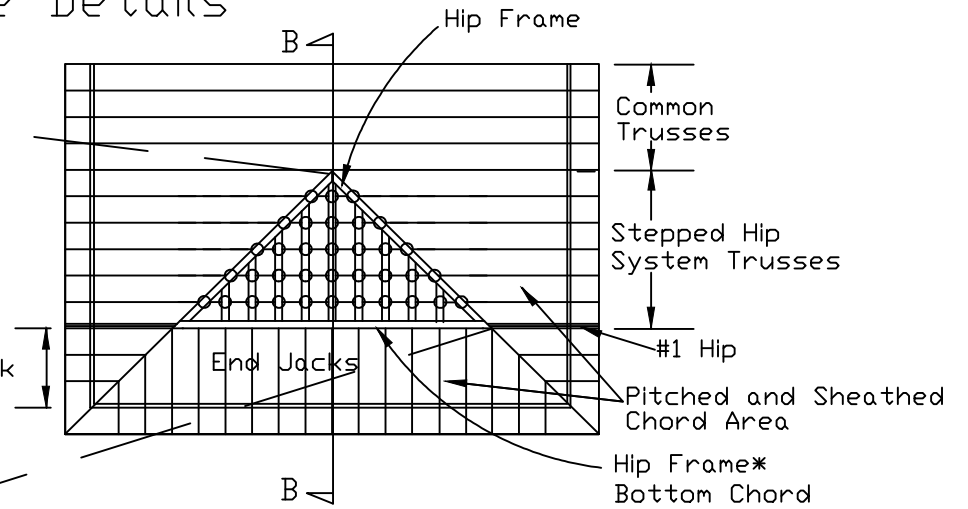
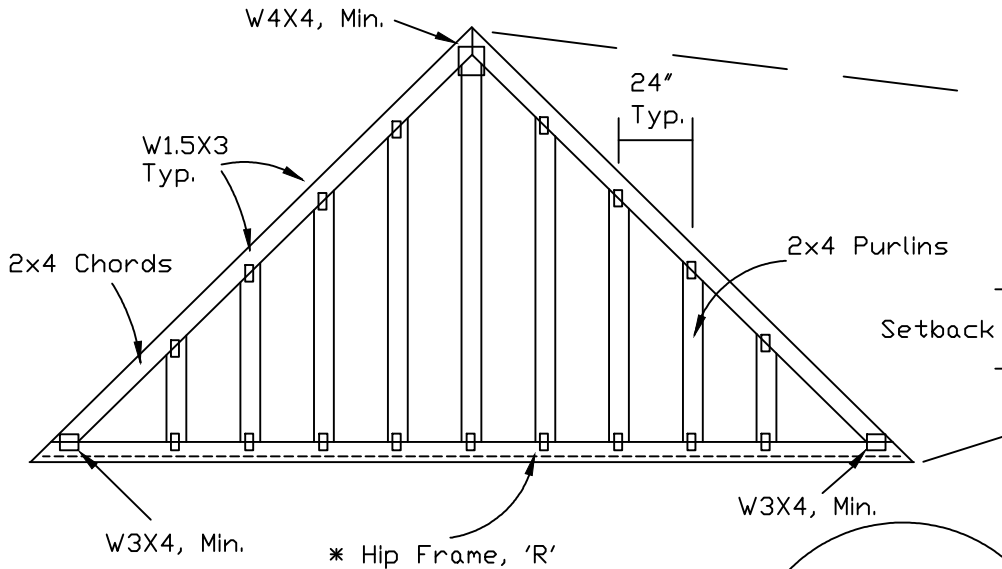

o- Attach hip frame to flat chords of stepped hips at all overlapping points with 2-10d (0.148"x3") common nails. Bottom chord of hip frame to be attached to #1 hip with 10d common (0.148"x3") nails @ 6" o.c. maximum spacing.

Hip frame stops at plumb cut of jacks to maintain pitch continuity.

\* Hip frame lumber is SPF, So. Pine, HF, or DFL Standard, Stud grade, or better.

See Engineer's sealed design for setback, lumber, plating, loading, and duration factor required.

'R' Hip frame chords may be trimmed up to 2" to fit. purlins must be intact and properly attached.

Use this detail for:

- ASCE 7-10 & ASCE 7-16, 140 mph, 30' M.H., Enclosed, Exp C, or
- ASCE 7-10 & ASCE 7-16, 120 mph, 30' M.H., Enclosed, Exp D, or
- ASCE 7-05, 110 mph, 30' M.H., Enclosed, Cat II, Exp C,
- Residential, Wind TC DL=4.2 psf, Kzt=1.00

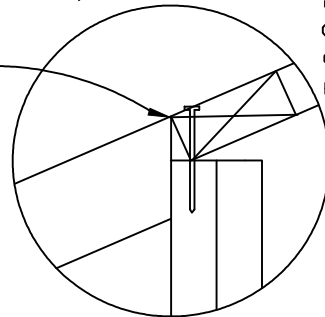

## Section B-B

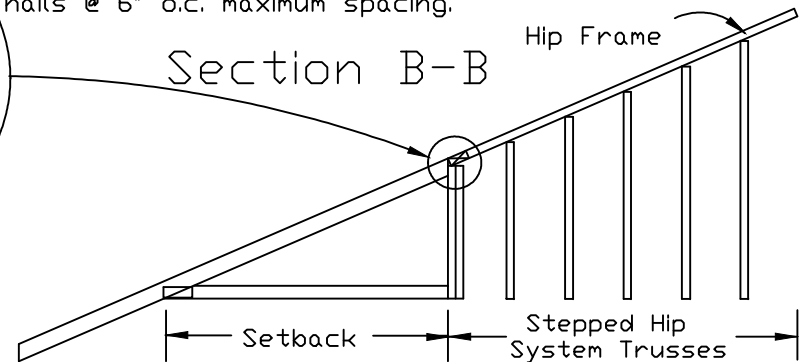

Hip Frame - provided by truss manufacturer. Hip frame is designed to provide bracing for flat top chords of hip frame system where indicated. Structural panels must be properly attached directly to hip frame purlins.

**WARNING: READ AND FOLLOW ALL NOTES ON THIS DRAWING. IMPORTANT: FURNISH THIS DRAWING TO ALL CONTRACTORS INCLUDING THE INSTALLERS.**

Trusses require extreme care in fabricating, handling, shipping, installing and bracing. Refer to and follow the latest edition of BCSI (Building Component Safety Information, by TPI and SBCA) for safety practices prior to performing these functions. Installers shall provide temporary bracing per BCSI. Unless noted otherwise, top chord shall have properly attached structural sheathing and bottom chord shall have a properly attached rigid ceiling. Locations shown for permanent lateral restraint of webs shall have bracing installed per BCSI sections B3, B7 or B10, as applicable. Apply plates to each face of truss and position as shown above and on the Joint Details, unless noted otherwise. Refer to drawings 160A-Z for standard plate positions.

Alpine, a division of ITW Building Components Group Inc. shall not be responsible for any deviation from this drawing, any failure to build the truss in conformance with ANSI/TPI 1, or for handling, shipping, installation & bracing of trusses.

A seal on this drawing or cover page listing this drawing, indicates acceptance of professional engineering responsibility solely for the design shown. The suitability and use of this drawing for any structure is the responsibility of the Building Designer per ANSI/TPI 1 Sec.2.

For more information see this job's general notes page and these web sites:  
ALPINE: [www.alpineitw.com](http://www.alpineitw.com); TPI: [www.tpinst.org](http://www.tpinst.org); SBCA: [www.sbcacomponents.com](http://www.sbcacomponents.com); ICC: [www.iccsafe.org](http://www.iccsafe.org)



514 Earth City Expressway  
Suite 242  
Earth City, MO 63045

REF	HIP FRAME
DATE	01/02/2018
DRWG	HIPFRAME0118